



TED DREWES

FROZEN CUSTARD

6726 CHIPPEWA
at Jamieson 481-2652

OPEN 7 DAYS A
WEEK - 11 A.M.

SOUTH GRAND STORE NOW OPEN

Try Our New

66 MIX CONCRETE

The Perfect Union Of Carmel And Apple

*** FREE BUMPER STICKER**

While Supply Lasts!

**GET YOUR "66 MIX" AT
TED DREWES!**



Don't forget all of our
other mouth-watering
favorites that have
remained ever-popular
with young & old!

- CHOCOLATE CHIP CONCRETE
- CHOCOLATE CONCRETE
- HOT FUDGE SUNDAE
- DUTCHMAN'S DELIGHT SUNDAE
- HEATH BAR CONCRETE
- HAWAIIAN DELIGHT
- STRAWBERRY CONCRETE
- ARABO MOCHA CONCRETE
- BANANA SPLIT
- RASBERRY CONCRETE
- LILOKAPALUI
- FRESH PEACH & MORE

Any Celebration deserves...



Orders to go... We'll put some Dry Ice with your order to keep it frozen till you get to your destination!

TED DREWES

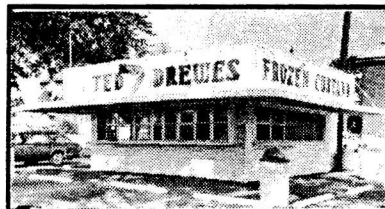

4224 SOUTH GRAND

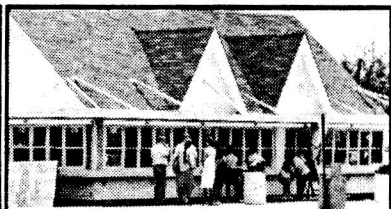

6726 CHIPPEWA

The Compton Heights Concert Band Of St. Louis

Malcolm McDuffee, Conductor

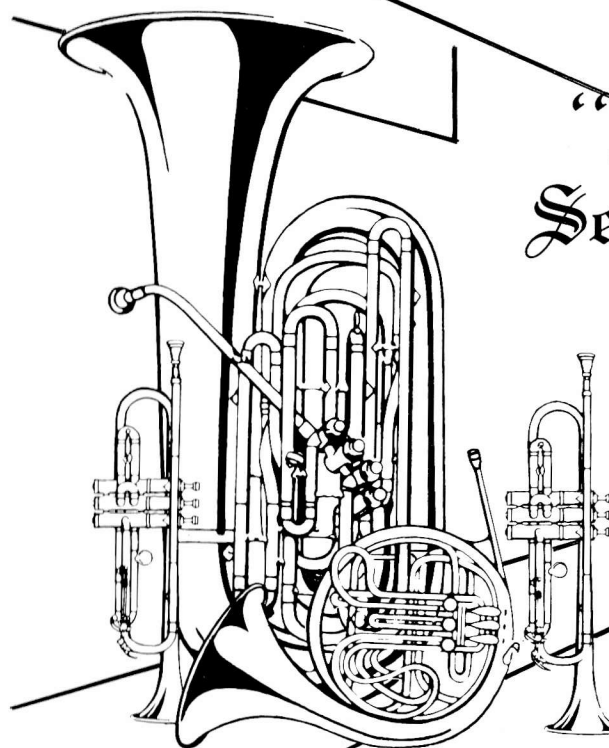

"Sunday
Serenades"

1990

#6



COMPTON HEIGHTS
CONCERT BAND
OF SAINT LOUIS

Bandwagon Members —

HONORARY BANDWAGON

Representative Bud Barnes
 Senator John Bass
 Mark Bollinger/Nationwide Paper
 Representative Pat Dougherty
 Ted Drewes
 Richard Furrer
 John Koch, Peggy Koch
 William & Charmaine Nottelman
 Representative Matt O'Neill
 John Obert, Commerce Bank
 Lois Schoemehl
 The Honorable Vincent Schoemehl
 Wayman Smith
 Mr. & Mrs. John Staufenberg, Sr.
 Arthur G. Zinselmeyer

BANDMASTER — \$250.00 & UP

Dr. Darrell B. Carroll
 Mildred Dennis
 Bray Hawk

BAND DIRECTOR — \$100.00

Andrew N. Baur
 Bette & Andy Constantin
 Robert D. Drummond
 Eileen Eschbacher
 Norman & Marjorie Lake
 Mr. & Mrs. James B. Lindsley
 Dr. William Madosky
 Mr. & Mrs. Donald Paul
 Norman & Audrey Rebsamen
 Robert P. Stupp
 Nicholas J. Torrillo, Jr.
 Jim & Carmela Valleroy
 Zig's Electric Co., Inc.

BAND MEMBER — \$50.00

Carl & Marian Bergman
 Donald H. Bergmann
 Mr. & Mrs. Hugh R. Bergman
 & Family
 Botanicals on the Park
 Robert H. Bray
 Frank Coffey
 Mike & Barb Cowan
 David's Design Salon
 Alex & Gloria Deeken
 Dr. & Mrs. Robert C. Drews
 Miss Marjorie L. Feuz
 Joseph F. Folk
 Ervin H. Hagelman
 Hong Kong Express
 Linda C. Knarr
 John & May Kourik
 Irene S. Kundermann
 John & Sharon Moore
 Dr. & Mrs. J. Oleskevich
 Clarence Pauselius

BAND MEMBER — \$50.00 Cont'd.

Mr. & Mrs. Peter A. Puleo
 Mr. & Mrs. Harry Quest
 Edna Rau
 Patti Ries
 Bob Sampson
 Alfred Saxdal
 Clara Schroeder
 Katrina Schroeder
 Mr. & Mrs. William Schwarze
 Shenandoah Coffee
 Virginia O. Thompson
 Charlotte & Bob Thumser
 Norma Vavra
 Mr. & Mrs. Eugene Vogt
 Mrs. W. R. Wieland
 David & Elizabeth Woodworth
 Jack & Claudia Wright

BAND AIDE — \$25.00

Luke R. Abkemeier
 Joel Achtenberg
 Aquariums by Siebert
 W. Ray Armbruster
 Lawrence & Jeanne Bierman
 Frank & Flora Bild
 Bob & Betty Blankmann
 Herman Boll
 Martha E. Brune
 Leona Casleton
 Centenary United Methodist Church
 Darrell & Vi Coble
 Barbara Collings
 Norman A. Crecelius
 Roy M. Currier
 Nancy E. Curtis
 Mae Datweiler
 Stan & Mary Davis
 Paul & Edna Deardeuff
 Doug & Grace Dick
 Ray Dieringer
 Carl & Joyce Dothage
 Bill & Karen Duncan
 David W. Edwards
 George Ellebrecht
 Bob & Rainey Fahey
 Nancy Fellingner
 Mary A. Felsch
 S. Fluegel
 Harlie M. Frankel
 Charles & Grace Gaedig
 Gladys M. Gerdel
 Tony & Elaine Gerner
 Edward Gersbacher
 Bernard J. Getz
 Walter & Dolores Gill
 Jean D. Gray
 Dorothy Grothe
 Helen J. Gummersheimer
 Herman C. & Helen L. Halter

BAND AIDE — \$25.00 Cont'd.

Al & Marilyn Horst
 D. W. Jacobsmeyer
 Judith M. Johnson
 Elmer & Mary Lou Johnson
 Pat Keating
 Elise Kiesel
 Margaret A. Kohlhauff
 Bill & Joyce Kolnik
 Nancy Kranzberg
 Verla Krieger
 Mr. & Mrs. Clarence W. Lamken
 Oliver M. Langenberg
 William A. Lemire
 Alfred & Frances Lewis
 Malcolm & Dorothy Lowry
 Charlotte M. Lutz
 Fred & Susan Marshall
 Edwin B. Meissner
 Martin J. Meyer, Jr.
 Howard & Penny Miller
 Shirley & Richard Miramonti
 Nadine & Bill Morrow
 Virginia Moser
 Bill & Eleanor Nelden
 Jan Newhouse
 Mr. & Mrs. Harry Nurre
 Fran & Peggy Oaks
 John J. Obert
 David & Marian Peterson
 Mark & Susan Pfaff
 Mike & Peggy Pollihan
 Kris & Jim Porchey
 Willis & Trudy Potthoff
 Pulaski Savings & Loan Assoc.
 Mr. & Mrs. Peter A. Puleo
 Edith, Roy, Mary & Beth Quick
 Sue Rapp
 Edna Rau
 Bonnie Rasmussen
 Mary & Rodney Reinke
 Mary Dieringer
 Madonna Riechers
 Helen Rozaitis
 Mr. & Mrs. Anthony San Filippo
 Albert E. Schaefer
 Wilfred & Loretta Schuetzenhofer
 Joann E. Shanks
 V. C. Sodemann
 Emilie & Harold Spellmeyer
 Frances F. Stoker
 Peter Stragand & Mary K. Hoff
 Janice Tayoan
 Dorothy F. Toeneboehn
 Judith V. Tomlinson
 Jeanette Travers
 Anthony & Ethel Tucker
 Michael, Nancy & Andy Tully
 William & Arleen Ulz
 Forrest von Brecht
 Genevieve Wicks
 Wally & Betty Williams
 William & Rosa Wright

June 1990 - May 1991

SENIOR BAND AIDE — \$10.00

Agnes F. Adams
 Virginia Anderson
 Gertrude Artz
 Erwin & Virginia Auer
 Gene & Helen Auer
 May Ault
 Miss Edna Baepfer
 Mildred Baer
 Irwin & Lorraine Bartz
 Helen L. Bauer
 William J. Becker
 Mr. & Mrs. Harry Becker
 Ed & Hallene Bender
 Elizabeth D. Benner
 Walter & Marie Berberich
 Sister Isabelle Bernhardt
 Bob & Fran Beutler
 Neil M. Bischoff
 Mrs. Marie H. Bleitner
 Edna E. Boehner
 Ruth Bohr
 Mrs. William H. Bray
 Wilma Bremer
 Helen D. Brown
 Martha E. Brune
 Marian H. Bruno
 H. B. Buchenau
 Mr. & Mrs. Charles Budde
 Louise Carr
 Margaret Carr
 Erika M. Certain
 Mr. & Mrs. John M. Charow
 Arthur Christ
 Eileen B. Churchill
 Mr. & Mrs. James H. Cochran
 Marie P. Cook
 Ken & Lyn Cooper
 Neal & Marie Covinsky
 Mr. & Mrs. Andrew Crawford
 Mrs. C. R. Criger
 Mrs. Violet A. Crooks
 Mr. & Mrs. Joseph A. Daus
 Estelle L. Davis
 Edith Dawson
 Ruth Depker
 Gene & Geri Deppe
 Carl H. Diemer
 Louis & Dorothy Dierker
 Kenneth & Gertrude Ebert
 Chris & Betty Eichenlaub
 Arthur & Mildred Erbs
 Marie Ewers
 Ruth Eydmann
 George & Hildegard M. Fangmann
 Elsie Ferry
 Alfreida Ferrell
 Alberta J. Franklin
 Roland E. Fricke
 Erna Gehle
 Luella Gluesenkamp
 John Green
 Russell & Dolores Guese
 Carolyn Hackman
 Mildred Hagedorn
 Mr. & Mrs. Art Hall
 Corrinne Hallquist
 Dorothy Harris
 Bill & Marie Hartman
 Mr. & Mrs. Ken Hartung
 Mary Hebert
 Bonnie Henerfauth

Adele Hill
 Norman & Adelma Hoerber
 Ruth Hohenstein
 Billie P. Houk
 Everette & Mary Huegerich
 Rev. & Mrs. H. Humes
 Carol Hurston
 Kane & Nancy Hutson
 Joseph A. & Dorothy L. Huys
 Mr. Orville B. Jordan
 Gerry Rauch & Rick Kacenski
 Eliese Kammeyer
 Mildred J. Kelly
 Frank & Roberta
 Nancy King
 James F. Kirschling
 Lorene M. Knight
 Russell A. Knox
 Bud & Dorothy Koenig
 Luther & Anita Kolander
 John A. & Dolores Kossak
 Mr. & Mrs. Edwin P. Kraushaar
 Charles & Ursula Krumm
 Mr. & Mrs. Russell A. Kupferer
 Melnia LaVene
 Vincent & Anna Lazzari
 Tom and Virginia Leahy
 Flossie Leonard
 Anita S. Lieser
 Miss Billie Linder
 Nancy & Milt Lindsay
 Arthur & Helen Lively
 Adolph & Mildred Loewnau
 Ed & Millie Long
 Mr. & Mrs. Lester Lottmann
 Mrs. Evelyn Luckey
 Mary Lynam
 Lucille Maassen
 Lou & Nola Macchi
 Anna Marie Mackey
 Paul & Patricia Magnin
 Anna Matthiesen
 Elsie McCollin
 Marie C. McCoy
 Marge & Leo Menne
 Carmi Messina
 Dorothy Metz
 Elmer & Alita Mick
 Irene L. Miller
 Robert E. Miller
 Clare & Francis Monahan
 Mrs. Alberta Monroe
 John R. Monroe
 Evea B. Myers
 Charlotte M. Nagel
 Geraldine Neumann
 Frank & Mae Novotny
 Vera A. Obst
 John & Marie Parkinson
 Warren & Betty Paul
 J. Russell Peacher
 Mr. & Mrs. Lester W. Penn, Jr.
 Arthur G. Pfaff
 Marian C. Pieper
 Lu Preusser
 Wally & Marcella Przygoda
 Idalu Ramey
 Dale C. Rea
 Elizabeth Rea
 Elvira Rebienne
 Mrs. Doris Reid

Mr. & Mrs. A. Reusch
 Leo R. Reznick
 Mrs. Eupha W. Richie
 James Robinson
 Mr. & Mrs. Frank Rutkowski
 John & Harriet Schaumann
 Elsie & Gertrude Scheible
 Ruth F. Schemkes
 Orville A. Schief
 Robert D. Schmid
 George R. Schmidt
 Raymond & Melba Schmidt
 John H. Schmitt
 Cecilia Schomaker
 Orville A. Schief
 Robert D. Schmid
 George R. Schmidt
 Raymond & Melba Schmidt
 John H. Schmitt
 Cecilia Schomaker
 Eunice Schroeder
 Verna E. Schroeder
 Robert Schumann
 Clara G. Segall
 Frank & Elizabeth Seper
 W. E. Shaffer
 Mildred Sharp
 Dr. & Mrs. Edward J. Shaw
 George Siefert
 Joanne Silhavy
 Angelo A. Simaku
 Reverend & Mrs. Arthur B. Smith
 Mrs. Theodore S. Smylie
 Scott Starling
 Andrew & Alberta Steinicke
 Wilbur & Aileen Steinkamp
 Martin & Jeanne Stolar
 Gus Thaler
 Mrs. Corinne Uhlinger
 Lillie & Gilbert Ujka
 Vera Ulbricht
 Alfred & Evelyn Ulrich
 Mrs. Evelyn Voepel
 Lillian Von Rump
 Peggy & Bernhard Voss
 Virginia R. Walker
 Ed & Ruth Ward
 Audrey Warrington
 Ruth E. Webber
 Geraldine & Ralph Wegener
 Kenneth A. Wheeler
 Eunice Wilkening
 Mr. & Mrs. Oliver F. Wirtel
 Elbert & Mathilda Witte
 Dorothy M. Wood
 Florentine Wozniak
 Catherine Wurtz
 Patricia K. Zahnweh
 Clara Zeuner
 Warren & Glory Ziegler
 Ferdinand B. Zienty

MEMORIAL

Larry Brindley
 Mr. & Mrs. Adolph Feuz
 Miss Katherine L. Feuz
 George Fisher
 *Joseph Gustat
 *Joseph Carione
 *Frank Miller

**Deceased Trumpet Members of
 St. Louis Symphony*

Join the BANDWAGON today! Please fill out the form provided in the program.

“Sunday Serenades” Concert #6 — Francis Park
“Musical Mondays” Concert #6 — Tower Grove Park

July 22 & 23, 1990 — 7:30 p.m.

MALCOLM MCDUFFEE, CONDUCTOR

TONIGHT'S PROGRAM

SOLOIST — Deborah Martin, Vocalist

MARCH “THE SOUTHERNER”	Alexander
RAYMOND — Overture	Thomas
SING-A-LONG	Deborah Martin, Leader
WHEN IRISH EYES ARE SMILING	
WHEN YOU WORE A TULIP	
IF YOU KNEW SUSIE	
“JE DIS QUE RIEN” from Carmen	Bizet
Deborah Martin, soloist	
“HABANERA” from Carmen	Bizet
Deborah Martin, soloist	
“LES MILLIONS D'ARLEQUIN”	Drigo
FARANDOLE from “L'Arlesienne”	Bizet
----- INTERMISSION -----	
MARCH OF THE LITTLE LEAD SOLDIERS	Pierne
GOLLIWOGG'S CAKE-WALK	Debussy
“ITALIAN STREET SONG” from Naughty Marietta	Herbert
THEMES FROM OFFENBACH	arr. C. Johnson
NO, NO, NANETTE	Youmans/Bennett
BOLERO	Ravel/Lake

“U.S. Recording Companies fund in whole or in part the instrumental music for this performance, as arranged by Local 2-197 American Federation of Musicians.”

WE THANK YOU ALL VERY MUCH.

Sing Along

WHEN IRISH EYES ARE SMILING

VERSE 1:
There's a tear in your eye,
And I'm wondering why,
For it never should be there at all.
With such pow'r in your smile,
Sure a stone you'd beguile,
So there's never a tear-drop should fall.
When your sweet lilting laughter's
Like some Fairy song,
And your tinkle bright as can be;
You should laugh all the while
And all other time smile,
And now smile for me.

VERSE 2:
For you smile is a part,
Of the love in your heart,
And it makes even sunshine more bright.
Like the lin-net's sweet song,
Crooning all the day long,
Comes your laughter so tender and light.
For the springtime of life;
Is the sweetest of all,
There is ne'er a real care or regret;
And while springtime is ours
Through-out all of youth's hours.
Let's smile each chance we get.

CHORUS:
When Irish eyes are smiling
Sure it's like a morn in spring,
In the lilt of Irish laughter
You can hear the angels sing.
When Irish hearts are happy,
All the world seems bright and gay,
And when Irish eyes are smiling,
Sure they steal your heart away.

WHEN YOU WORE A TULIP

When you wore a tu-lip,
A sweet yel-low tu-lip,
And I wore a big red rose.
When you ca-ressed me,
'Twas then Heav-en blessed me,
What a bless-ing no one knows
You made life cheer-ie
When you called me dear-ie,
'Twas down where the blue grass grows,
Your lips were sweet-er than ju-lep,
When you wore that tu-lip
And I wore a big red rose.

IF YOU KNEW SUSIE

VERSE 1:
If you knew Susie
Like I know Susie —
Oh! Oh! Oh! What a gal!
There's none so classy
As this fair lassie —
Oh! Oh! Holy Moses!
What a chassie!
We went riding, she didn't balk —

VERSE 2:
If you knew Susie
Like I know Susie —
Oh! Oh! Oh! What a gal!
She wears long tresses
And nice tight dresses
Oh! Oh! What a future she possesses!
We went riding, she didn't balk —

CHORUS:
Back from Yonkers,
I'm the one that had to walk!
If you knew Susie
Like I know Susie,
Oh! Oh! What a gal!

Sponsors of the 1990 “MUSICAL MONDAYS” series are: Compton Heights Concert Band; Ted Drewes Frozen Custard; South Side National Bank; Commerce Bank; Southwest Bank; Tower Grove Park; The Music Performance Trust Funds, as arranged by Local 2-197, American Federation of Musicians; The Missouri Arts Council, The Regional Arts Commission; and The Clifford Willard Gaylord Foundation.

Sponsors of the 1990 “SUNDAY SERENADES” series are: Compton Heights Concert Band; Ted Drewes Frozen Custard; Boatmen's Bank—South Region; St. Louis Parks, Recreation and Forestry Department, Evelyn Rice, Director; The Music Performance Trust Funds, as arranged by Local 2-197, American Federation of Musicians; The Regional Arts Commission; and The Clifford Willard Gaylord Foundation.

The Bandwagon

BANDWAGON IN THIRTEENTH YEAR

The BANDWAGON, the Band's citizen support organization, is in its thirteenth year of operation with the 1990-91 concert season. BANDWAGON memberships are \$25/year BAND AIDE (only \$10/yr. for senior citizens), \$50/year BAND MEMBER, \$100/year BAND DIRECTOR and \$250/year and up BANDMASTER. Each membership guarantees each member a free subscription to the "SOUSA-FUN", the Band's official newsletter, a free gift and advance notice of all Band performances.

BANDWAGON members also serve as an advisory board to the Band. The BANDWAGON participates in Band fundraising including a weekly Saturday BINGO, office help and assists in concert presentations. BANDWAGON members interested in "pitching in" should call the Band at 776-2227. All contributions to the Compton Heights BANDWAGON are tax deductible. Memberships may be held jointly by husband and wife.

NOTE: The BANDWAGON rates for 1990-91 reflect a change for the first time since their inception in 1978 due to our expanded program and the inflationary rise in the cost of bringing our audiences high quality performances. We hope you will continue your generous support as we strive to bring you another great season.

Sign up now and have your name added to the list by our next concert!

I want to join the 1990-91 Compton Heights BANDWAGON.
Enclosed is my contribution:

- | | |
|--|--|
| <input type="checkbox"/> \$250 & up — Bandmaster | <input type="checkbox"/> \$25 — Band Aide |
| <input type="checkbox"/> \$100 — Band Director | <input type="checkbox"/> \$10 — Senior Band Aide |
| <input type="checkbox"/> \$50 — Band Member | (65 and over) |

- Check enclosed Charge to: _____
 Bill me

ACCT NUMBER & NAME _____ EXP. DATE _____

SIGNATURE _____

Please make checks payable to: **COMPTON HEIGHTS BAND, INC.**

Name _____

Address _____

Telephone _____

- | | | |
|--|--|------|
| <input type="checkbox"/> Check if renewal of 1989-90 membership. | OFFICE
Mail to: Compton Heights Concert Band of St. Louis
2333 S. Grand
St. Louis, MO 63104 | HOME |
|--|--|------|



Staufen's Music House

15425 MANCHESTER ROAD	BALLWIN	394-5050
298 MID RIVERS DRIVE	ST. PETERS	441-0404
711 N. GRAND	ST. LOUIS	533-1600
10515 WATSON ROAD	SUNSET HILLS	966-8383

OPEN 7 DAYS A WEEK • FINANCING AVAILABLE • FREE DELIVERY

Baldwin is the official piano of the Metropolitan Opera.

The Baldwin Grand Piano for Mary Mottl's performance of Gershwin's "Rhapsody in Blue" on Sunday, July 29 and Monday, July 30, 1990, with the Compton Heights Concert Band is provided courtesy of Staufen's Music House. We thank you for your generous, community support.

The Band

BAND DIRECTOR

FLUTE

Ann Dolan
Susan Greteman
Paul Holzen
Jaci Lett
Patsy Moses
Deborah Reeg

OBOE

William Berliant
Jan Parkes

BASSOON

Douglas Hopp
Harry Swanger

CLARINET

Sidney Boxer
Don Cavalli
Paul Coates
Lowell Fellingner
William Findlay
Jeanine Garesche
John Kennedy

Tony Lordi
Jeanmarie Mertens
Connie Orear
Dolores Ullrich
Jennifer Wheeler

BASS CLARINET

Peggy Morton

ALTO SAXOPHONE

Stephen Walker

TENOR SAXOPHONE

Jay Hartig
Nancy McRee

BARITONE SAXOPHONE

Gary Stolz

TRUMPET

Jennifer Baker
Nancy Bender
Jennifer Drennan
Charles Duncan
John Gacioch
Mark Hasenstab
Sean McGowan

Tom Orear
John Stephenson
Kenneth Tiefenbrunn
Van Williams

FRENCH HORN

James Bosworth
Rachel Braddick
Harriet Evans Golden
Michael Quint
Vicki Rieser
John Thomas

BARITONE HORN

Sonia Neuberger
Greg Wieland

EUPHONIUM

Thomas Burkey

TROMBONE

Joel Behrman
Chris Borgmeyer
B. J. Fullenkamp
Roger Smith
Rich Weber
Jeff Weiss

TUBA

Jeffrey Chronister
Kelley Kesterson
Jon Schroeder
Donald Ullrich

PERCUSSION

Robin Hendry
Adam Kopff
David Sander
Jack Scherrer

STAGE CREW

Stephen Walker

BAND OFFICERS

President —
Harry Swanger
Vice President —
Jon Schroeder
Secretary —
Stephen Walker

BOARD OF DIRECTORS

Malcolm McDuffee
Don Cavalli
Jay Hartig

Adam Kopff
Jack Scherrer
Jon Schroeder

Harry Swanger
Stephen Walker
Greg Wieland

Concert Schedule

- | | |
|--|--|
| July 17 "SUNDAY SERENADES" Concert #1
7:30 p.m. — Francis Park
Soloist, Steve Seward, Tuba | July 15 "SUNDAY SERENADES" Concert #5
7:30 p.m. — Francis Park
Walt Disney Night
Soloist, Jan Gippo, St. Louis Symphony,
Piccolo |
| July 18 "MUSICAL MONDAYS" Concert #1
7:30 p.m. — Tower Grove Park
Soloist, Steve Seward, Tuba | July 16 "MUSICAL MONDAYS" Concert #5
7:30 p.m. — Tower Grove Park
Walt Disney Night
Soloist, Jan Gippo, St. Louis Symphony,
Piccolo |
| July 24 "SUNDAY SERENADES" Concert #2
7:30 p.m. — Francis Park
Soloists, William Warfield & Beverly Stewart | July 22 "SUNDAY SERENADES" Concert #6
7:30 p.m. — Francis Park
French Impressionists Night
Soloist, Deborah Martin, Vocalist |
| July 25 "MUSICAL MONDAYS" Concert #2
7:30 p.m. — Tower Grove Park
Soloists, William Warfield & Beverly Stewart | July 23 "MUSICAL MONDAYS" Concert #6
7:30 p.m. — Tower Grove Park
French Impressionists Night
Soloist, Deborah Martin, Vocalist |
| July 1 "SUNDAY SERENADES" Concert #3
7:30 p.m. — Francis Park
Soloist, Miss America 1990: Debbye Turner,
Marimba & Anheuser Busch Chorus | July 29 "SUNDAY SERENADES" Concert #7
7:30 p.m. — Francis Park
American Music Night
Soloist, Mary Mottl, St. Louis Symphony,
Pianist playing "Rhapsody in Blue" |
| July 2 "MUSICAL MONDAYS" Concert #3
7:30 p.m. — Tower Grove Park
Soloist, Miss America 1990: Debbye Turner,
Marimba & Anheuser Busch Chorus | July 30 "MUSICAL MONDAYS" Concert #7
7:30 p.m. — Tower Grove Park
American Music Night
Soloist, Mary Mottl, St. Louis Symphony,
Pianist playing "Rhapsody in Blue" |
| July 8 "SUNDAY SERENADES" Concert #4
7:30 p.m. — Francis Park
Soloist, Tim Myers, St. Louis Symphony,
Trombone with Malcolm McDuffee, Cornet,
in H. L. Clarkes's "Cousins" Duet | August 5 "SUNDAY SERENADES" Concert #8
7:30 p.m. — Francis Park
Dixieland Night
Soloist, Tina Ward, Clarinet |
| July 9 "MUSICAL MONDAYS" Concert #4
7:30 p.m. — Tower Grove Park
Soloist, Tim Myers, St. Louis Symphony,
Trombone with Malcolm McDuffee, Cornet,
in H. L. Clarkes's "Cousins" Duet | August 6 "MUSICAL MONDAYS" Concert #8
7:30 p.m. — Tower Grove Park
Dixieland Night
Soloist, Tina Ward, Clarinet |

BOATMEN'S® . . . People making the difference.



**THE BOATMEN'S®
NATIONAL BANK
OF ST. LOUIS**

SOUTH REGION

Member FDIC

